



HYALUOL
—INJECTABLES—

ELECTRI

FIRST INJECTION

PATIENTS' CONCERNS BEFORE THEIR FIRST INJECTABLE PROCEDURES

Fear of long-term rehabilitation

Deciding whether to have cosmetic injections is often affected by fears of a long recovery period and downtime from an active lifestyle.

Myth on addiction

One of women's main fears is that their skin will become "addicted" to beauty injections and that a "rebound effect" will occur without constant application, thereby speeding up the aging process.

«Absence» of indications

The belief that injections only reverse wrinkles rather than prevent them may cause patients to turn to injectables too late.

High Cost

Long courses of injections are quite expensive. Some patients are resistant to spending a significant amount of money for the initial treatment.

ELECTRI – FIRST INJECTION

Intensive skin regeneration in one procedure, without a long-term rehabilitation period

ELECTRI

FIRST INJECTION

Thanks to a synergistic formulation of high molecular weight hyaluronic acid and sodium succinate (succinic acid salt), Electri provides natural skin moisturization while reversing signs of aging.

Indications:

- Skin dehydration
- Microcirculation disorder
- Decreased skin turgor
- Superficial wrinkles
- Hyperpigmentation

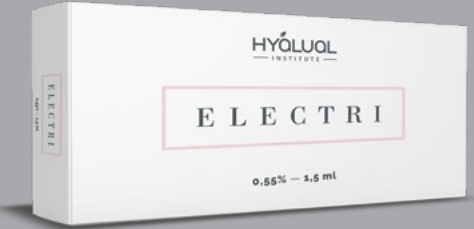

One ELECTRI procedure provides:

- Natural skin moisturization
- Visible complexion improvements
- Normalized microcirculation
- Structural skin improvements
- Slowed process of skin aging
- Antioxidant defense in dermis cells
- Delayed initial onset of skin aging
- Maximum effectiveness with fast results

Ingredients:
Sodium succinate 1.6%,
Hyaluronic acid 0.55%

Dosage form:
Syringe 1.5 ml

A package includes
30G needles set

SODIUM SUCCINATE

- Contributes to normalize microcirculation and cellular energy exchange
- Helps to activate lymph efflux
- Has antioxidant properties
- Prevents damage to cell membrane
- Contributes to the synthesis of basic structural proteins

HYALURONIC ACID

- Contributes to activate anti-inflammatory mediators
- Restores and maintains water balance
- Contributes to the synthesis of basic structural proteins
- Provides mechanical support for tissues

DOUBLE SYNERGIC EFFECT TECHNOLOGY

ELECTRI

CLINICAL EFFECTIVENESS

Clinical trial¹

80 patients aged 30-45 years with various types of skin aging

Study Group: 1 Electri injection

Control Group: A course of 10 cosmetic massage procedures every 5 days

SKIN HYDRATION LEVEL MEASUREMENT

Corneometry (BBS-3000A)

○ before
● after

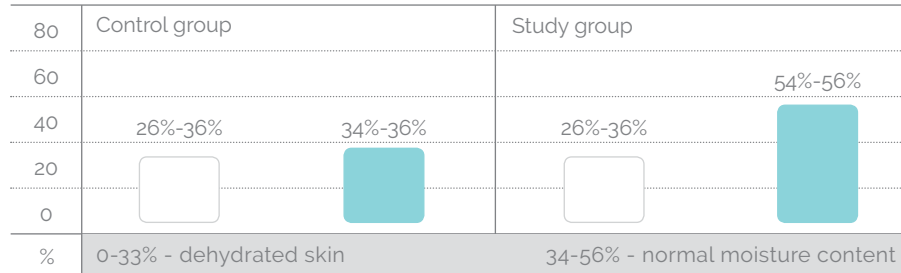

One-time use of Electri increased moisture content up to 56%, which is equivalent to normal skin's ideal moisture content.

IMMUNOHISTOCHEMICAL ANALYSIS OF SKIN BIOPSY

Estimation of ki-67 Expression in basal layer keratinocytes

○ before
● after

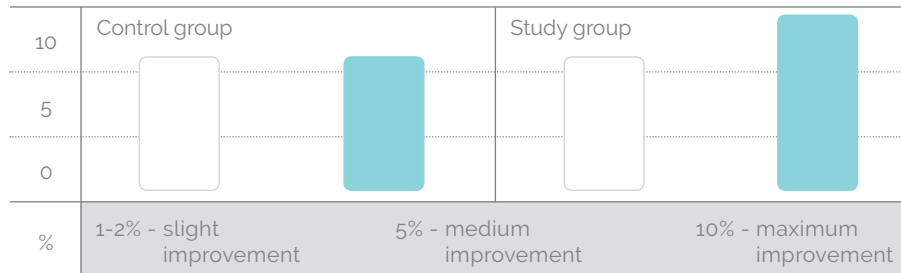

A twofold increase of KI-67 core protein expression clearly indicates a significant increase in epidermal proliferation within the basal layer.

1. Conclusion on the trial "Hyaluronic Acid-Based Injectable Implant Predermal (Electri)". 15.01.2015. Evgeniy Eroshkin MD private cosmetology clinic

ELECTRI

CLINICAL EFFECTIVENESS

Reduced wrinkle depth

Based on micro video diagnostic skin examination (Skin Care)

After one-time use of Electri, patients in the study group showed a 15-60% reduction in wrinkle depth in various skin areas, as well as visible structural improvements of the corneous layer.

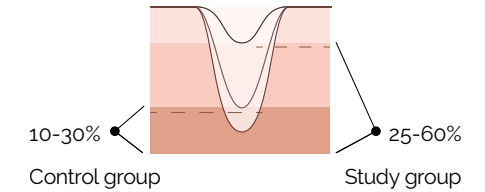

EVALUATION OF PATIENTS' SKIN CONDITION BY BOTH PHYSICIAN AND PATIENT BEFORE AND AFTER PROCEDURE

○ before
● after

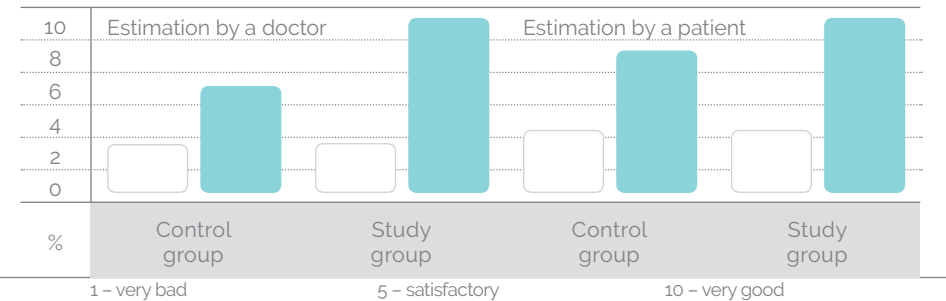

ADVANTAGES

- EFFECTIVENESS**
 The unique formulation combining high molecular weight hyaluronic acid in a physiological concentration (0.55%) with sodium succinate ensures quick absorption.
- SAFETY**
 Electri's hypoallergenic formulation is highly bio-compatible. It is free of any ingredient not found in the human body.
- CONTROLLABILITY**
 Physiological concentration of hyaluronic acid (0.55%) ensures easy product administration that does not provoke stable tissue swelling (pastosity).
- RELIABILITY**
 Electri is manufactured according to international quality standard ISO. It also has the CE mark.

PROFI DELUX

CONTACTLESS POST-PROCEDURE CARE SPRAY

Professional care specially designed to provide immediate relief and protection to reactive postprocedural skin

RESULTS

- Immediately soothes skin
- Visibly calms redness and improves complexion
- Reduces burning, tightness, and discomfort
- Helps protect compromised skin from infection
- Provides an instant refreshing sensation



Active ingredients:
sodium hyaluronate,
succinic acid,
sodium succinate

Dosage form:
spray 50 ml, 150 ml

HOW TO USE

Apply the spray for three seconds, spraying at a distance of 25-35 cm from skin surface immediately after the procedure. Reapply 3-4 times after the previous dose has absorbed.

BENEFITS Of contactless SPRAY FORMULA:

- 1** Avoiding skin contact reduces pain from touch and lowers the risk of developing a skin infection, making it ideal for treating compromised skin
- 2** Misting will not overload the skin. The light texture is quickly absorbed, allowing skin to breathe while promoting skin renewal during recovery.
- 3** Ultra-rapid application with our superior spray dispensing system makes application extremely safe and pleasant compared to traditional cream application.

ELECTRI PROTOCOL

Technique: papular
One-time intradermal injections of Electri in forehead, chin, and periorbital zones.

Treatment Area

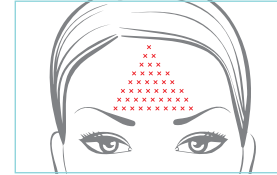

Forehead

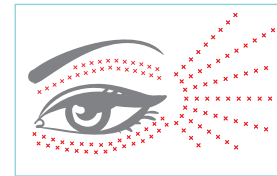

Periorbital zone

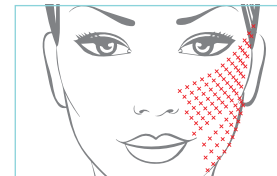

Cheeks

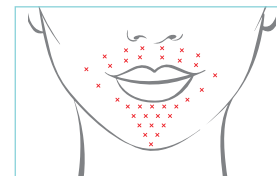

Perioral zone and chin

RESULTS

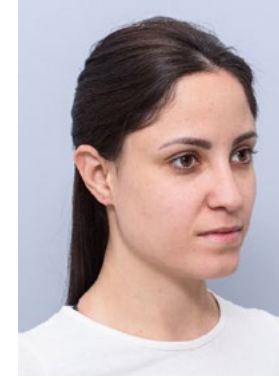

BEFORE

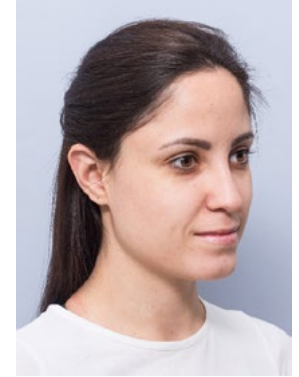

AFTER

Ksenia, 25 years old

Indications: Dry, tired skin

Procedure & Product: Single Electri treatment

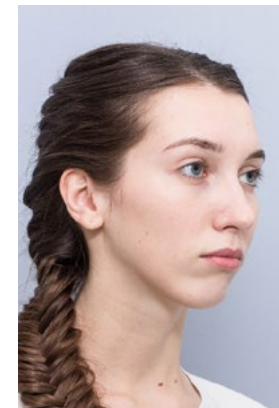

BEFORE

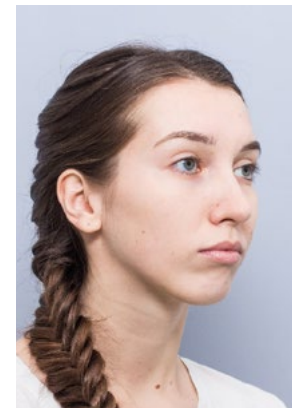

AFTER

Ksenia, 23 years old

Indications: Dry, tired skin

Procedure & Product: Single Electri treatment

HYALUOL
— I N J E C T A B L E S —

www.hyalual.com